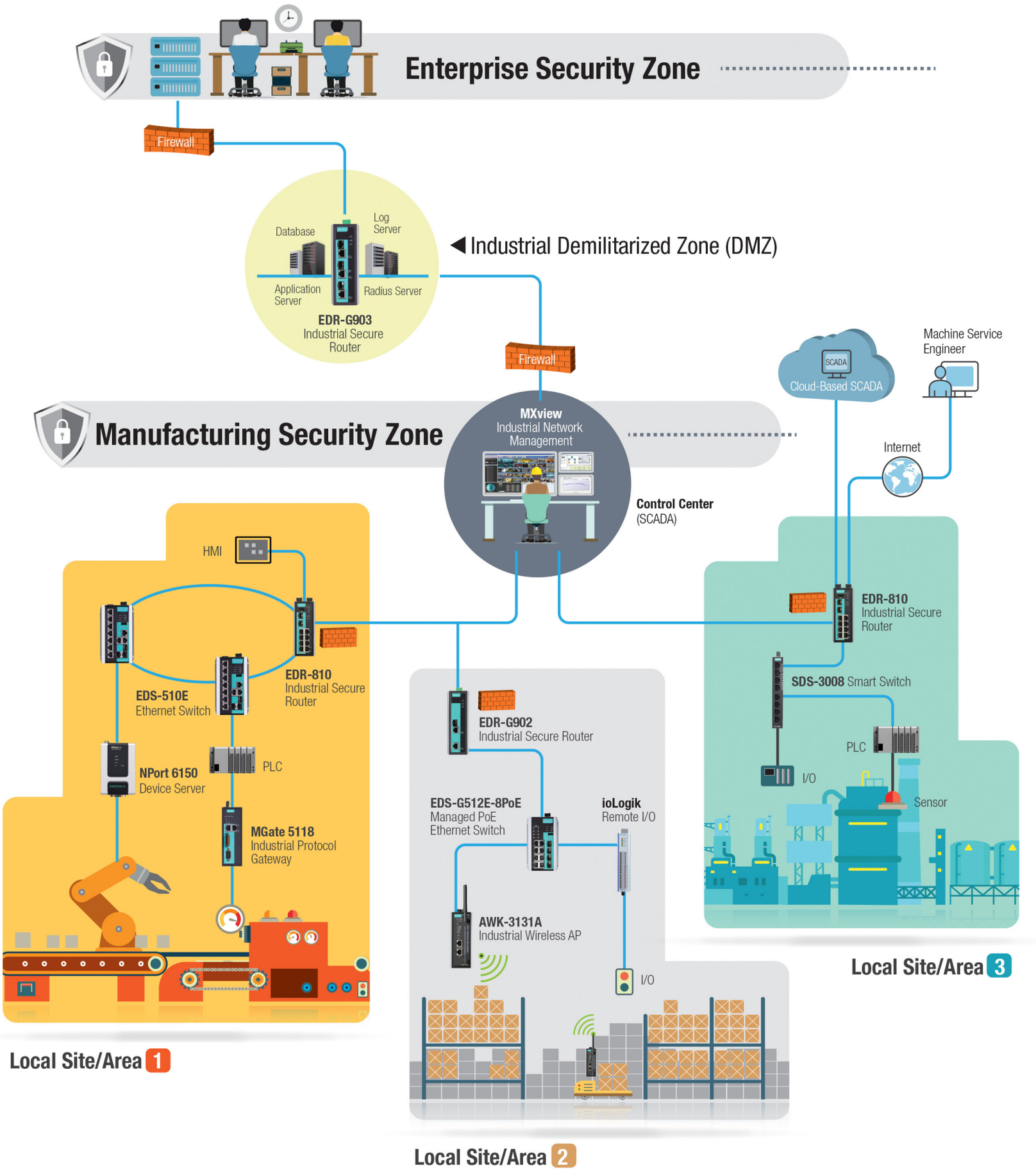Defense-in-Depth Security Architecture